Enter EDG as guest or registered user

EOS Data Gateway at redhook.gsfc.nasa.gov - Netscape

File Edit View Go Communicator Help

Back Forward Reload Home Search Netscape Print Security Shop Stop

Bookmarks Location: http://redhook.gsfc.nasa.gov/~imswww/pub/imswelcome/ What's Related

Members WebMail Connections BizJournal SmartUpdate Mktplace

Uptime Calendar

Earth Observing System Data Gateway

Search for and order earth science data products from NASA and affiliated centers

- Enter as guest
- Enter as a registered user
- Enter through Terra Products Page
- Become a registered user
- Forgot my password
- Other Data Gateway Sites

What's New
(February 5, 2001)
Data Sets (Monthly)
Data Gateway News
EOS Program News

How-to
User Support
FAQ
Tutorial
Browser check-out

More ...
Sample data
Related links
Outreach and education
Information for data providers

Use of this site constitutes an agreement to US Government security policy and US Government privacy policy.

Comments, Questions, or Problems? Email us
Created by EOS Data Gateway, Version 3.2.1
NASA Task Representative: Robin Pfister (Mail Code 423, NASA/GSFC, Greenbelt, MD 20771)

1a. Specify filters

1b. Specify spatial criteria

NOTE: entering as a registered user saves last entered search criteria

EOS Data Gateway: Primary Data Search - Netscape

File Edit View Go Communicator Help

Back Forward Reload Home Search Netscape Print Security Shop Stop

Data Set Lookup

Match ANY

Hint GO

User Name

serafino

Search and Order

User Preferences
Search Creation
Search Status
Results:Data Set
Results:Granule
My Folder
Shopping Cart
Exit to Home

Help

FAQ
Problems/Comments
User Support
Check Order Status
Other EDG Sites

Search Types

Primary Data Search
Local Granule ID
Data Granule ID
Detailed Document
Summary Document

Search Creation:

Primary Data Search

Help for this page

EOSDIS

Choose Search Keywords

Data Center
Edit Delete

GSFC-ECS

Choose from at least 1 category: Parameter or Data Set or Sensor

Optional: SELECT ->

DATA_CENTER_ID
PROCESSING_LEVEL
SOURCE_NAME
AP IDENTIFIER
BROWSE DETAILS

Choose Search Area

Type in Lat/Lon Range

Enter a range of latitudes and longitudes to specify your search region. Formats: **degree** or **degree:minute** or **degree:minute:second**.

RANGE:
90.0000° to -90.0000° Lat
-180.0000° to 180.0000° Lon

Northern-most latitude 90.0000

Western longitude -180.0000 Eastern longitude 180.0000

Southern-most latitude -90.0000

Orthographic Map (Java)	Stereographic S-pole Map	Stereographic N-pole Map
Equatorial Map	Type in Lat/Lon Range	Type in Path/Row Range
Global Search	Global granules only	No geographic region

Document: Done

2. Specify date & time

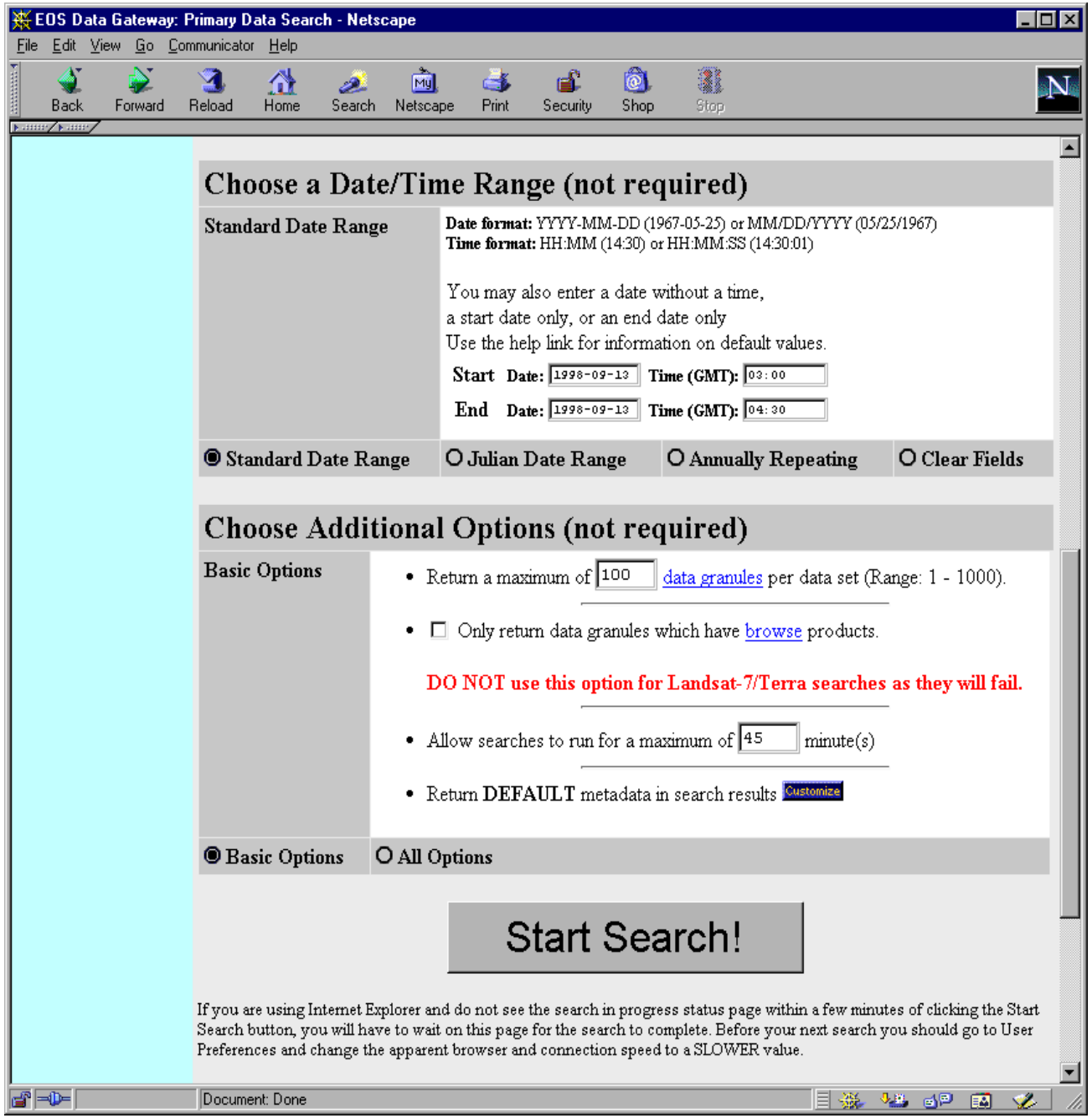

3. Select data product(s)

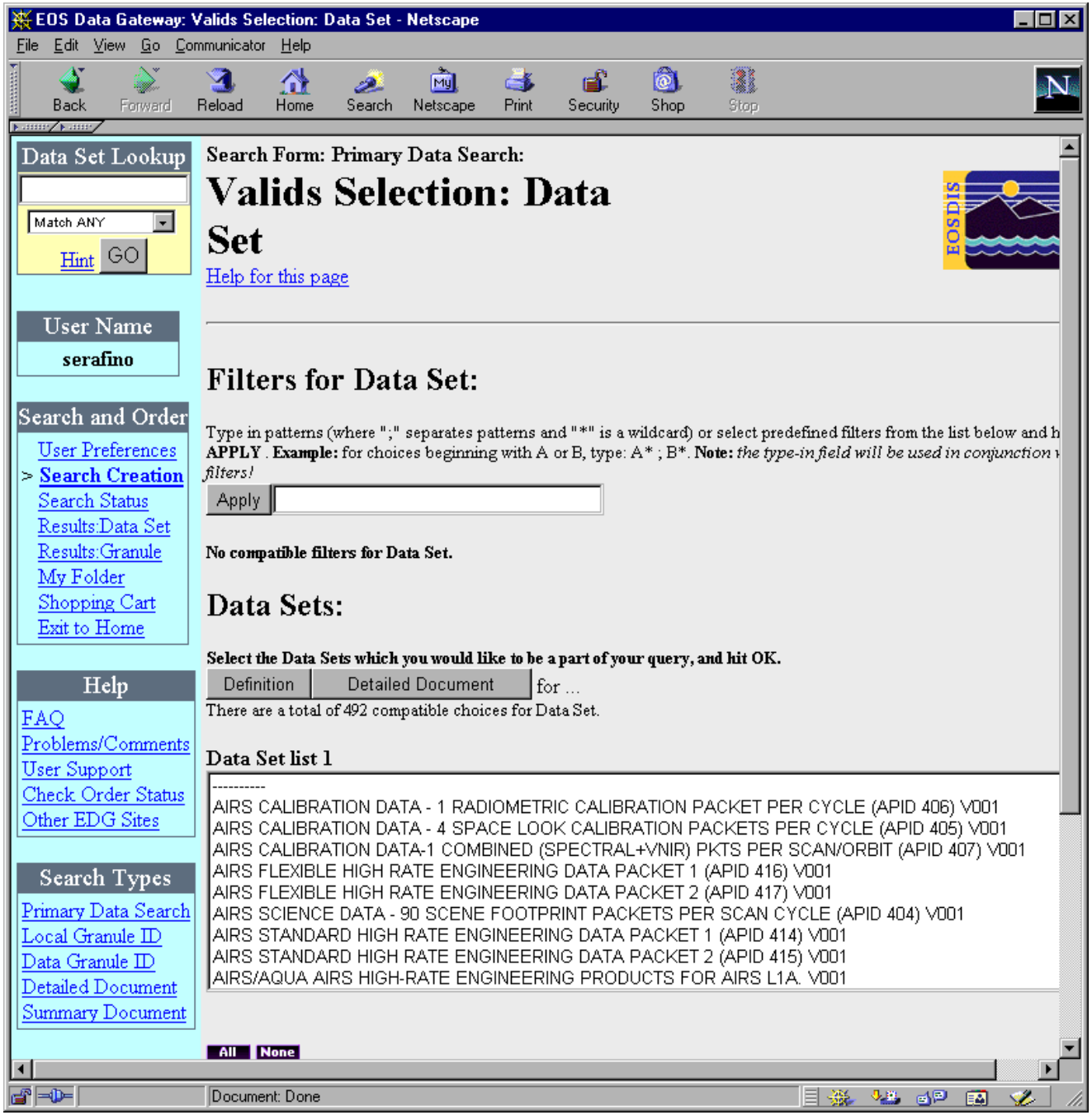

EOS Data Gateway: Search in progress... - Netscape

File Edit View Go Communicator Help

Back Forward Reload Home Search Netscape Print Security Shop Stop

Data Set Lookup

Match ANY

Hint GO

User Name

serafino

Search and Order

- User Preferences
- Search Creation
- > **Search Status**
- Results:Data Set
- Results:Granule
- My Folder
- Shopping Cart
- Exit to Home

Help

- FAQ
- Problems/Comments
- User Support
- Check Order Status
- Other EDG Sites

Search Types

- Primary Data Search
- Local Granule ID
- Data Granule ID
- Detailed Document
- Summary Document

Search Status:

Search in progress...

Help for this page

You can use the **Results:Data Set** navigation link to switch to viewing results as they arrive.

Due to server loads on ECS data centers, searches may be unsuccessful. If this happens, please retry the search.

Your search has been running for **00m 25s** of real time. It will stop after **45** minutes (**44m 35s** remaining).

Click here to END SEARCH NOW.

	Data Center	Data Sets Returned	Data Granules Returned	Status	Data Center Comments
✓	GSFC-ECS	1	7	Completed	Successful query; Query results returned.

Comments, Questions, or Problems? Email us
Created by EOS Data Gateway version 3.1.1
NASA Task Representative: Robin Pfister (Mail Code 423, NASA/GSFC, Greenbelt, MD 20771)

Document: Done

4. Add selected granules to cart

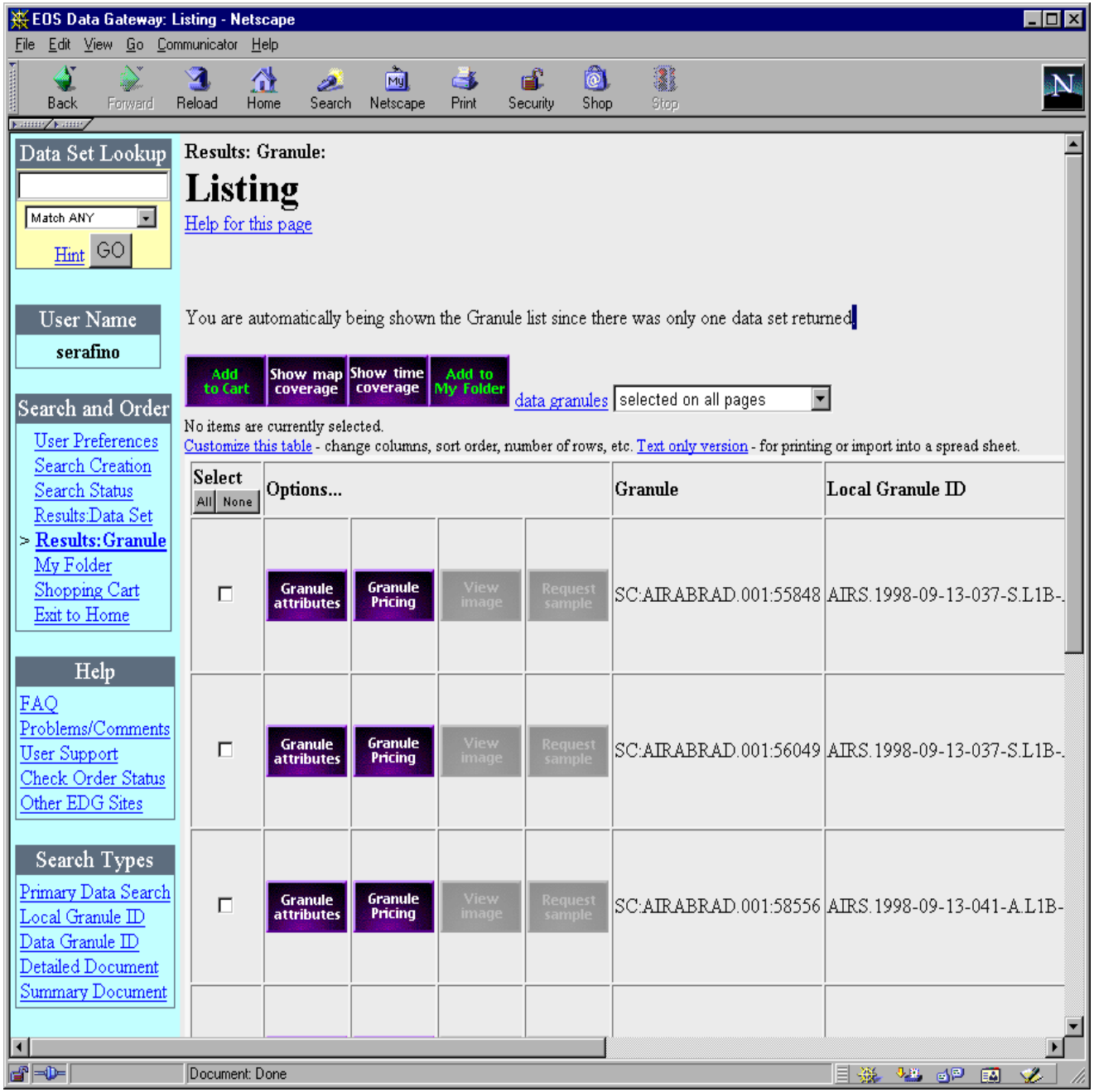

5. Accept disclaimer

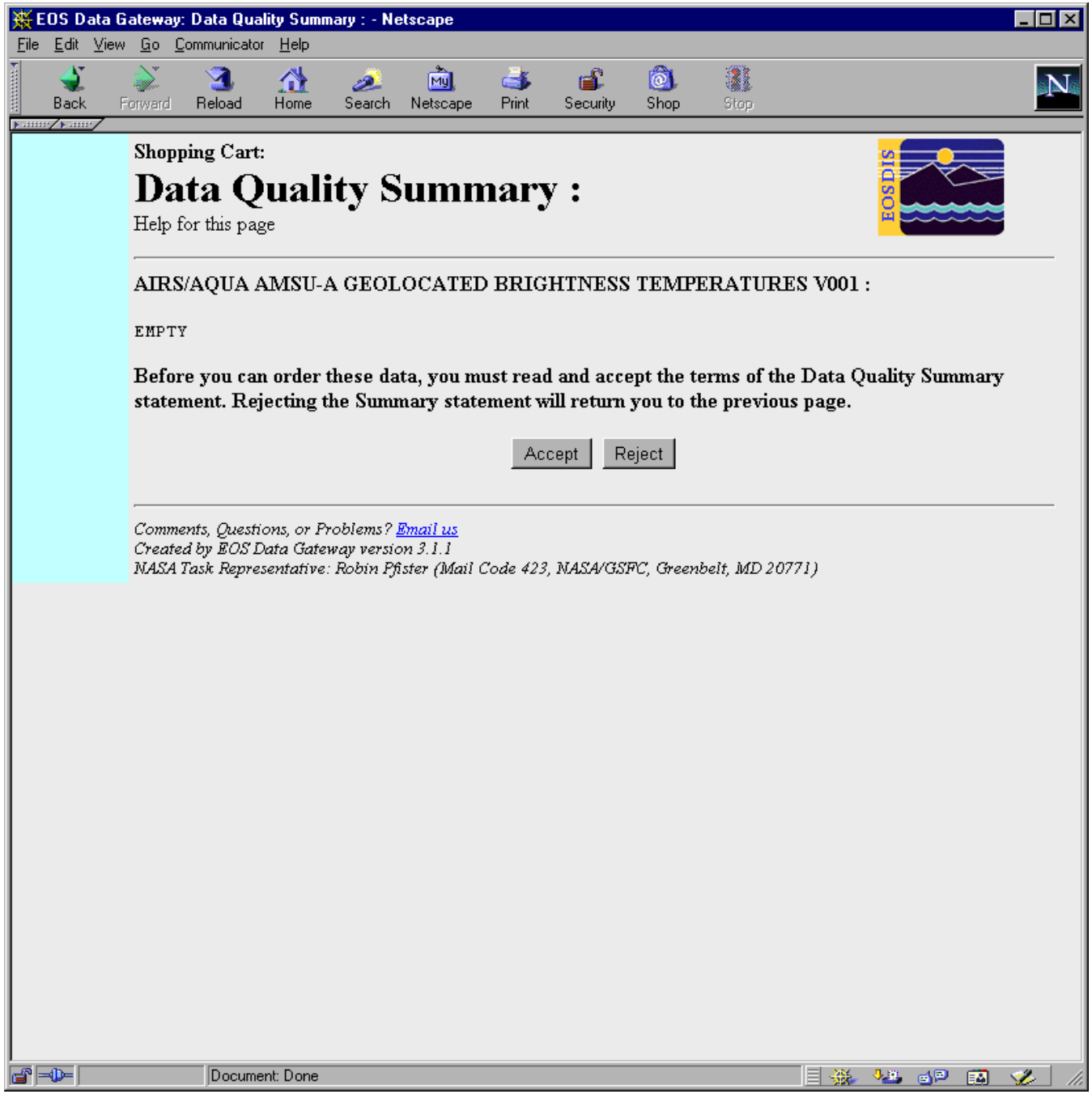

6. Select order options (press 1 button and apply to all)

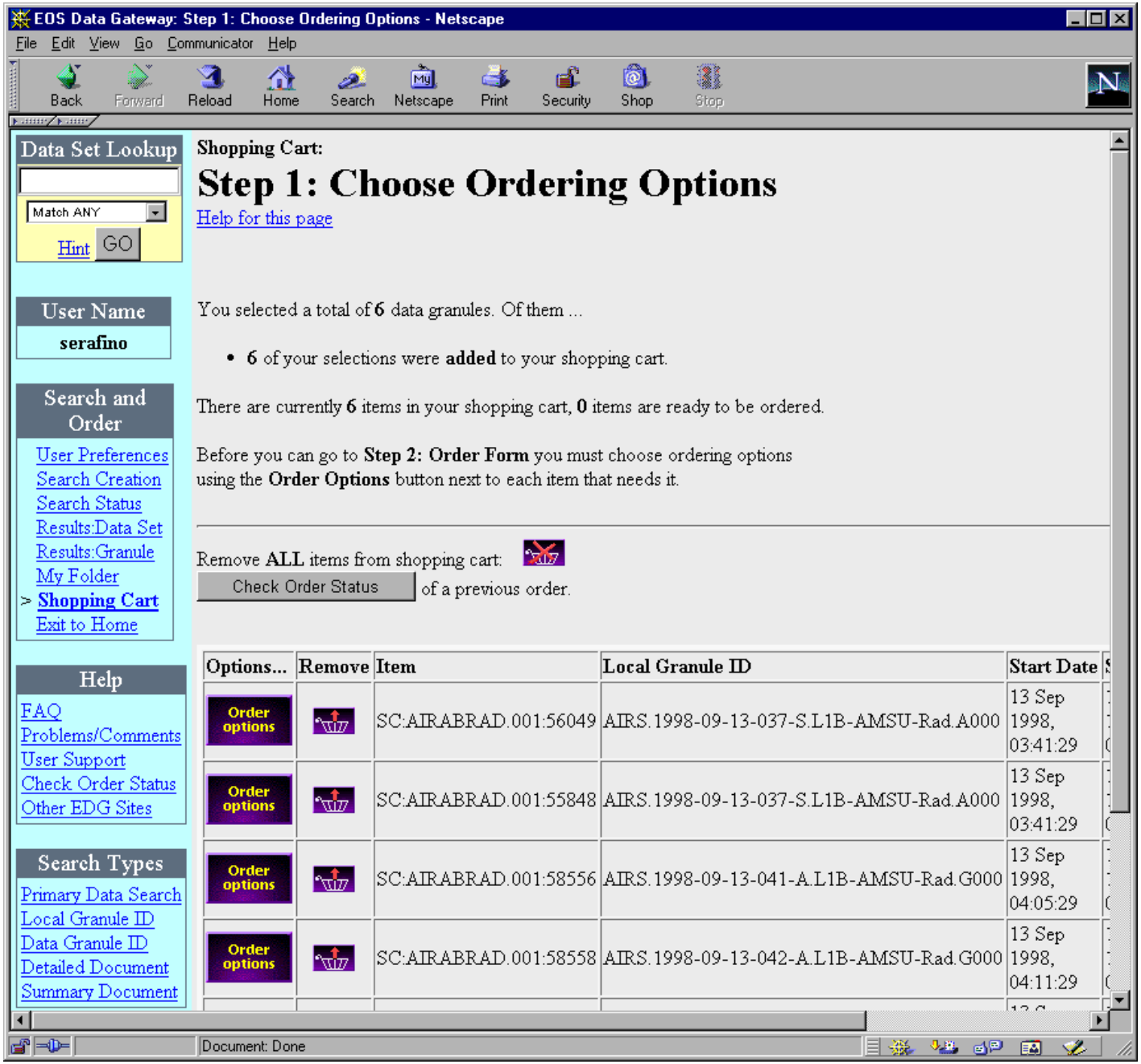

7. Select data format

EOS Data Gateway: Choose Ordering Options - Netscape

File Edit View Go Communicator Help

Back Forward Reload Home Search Netscape Print Security Shop Stop

Data Set Lookup

Match ANY

Hint GO

User Name

serafino

Search and Order

- User Preferences
- Search Creation
- Search Status
- Results:Data Set
- Results:Granule
- My Folder
- > **Shopping Cart**
- Exit to Home

Help

- FAQ
- Problems/Comments
- User Support
- Check Order Status
- Other EDG Sites

Search Types

- Primary Data Search
- Local Granule ID
- Data Granule ID
- Detailed Document
- Summary Document

Shopping Cart:

Choose Ordering Options

Help for this page

There are a total of **2** different Ordering Options available for this data granule.
No user account is required for this data set.

Data set attributes

Granule attributes

AIRS/AQUA AMSU-A GEOLOCATED BRIGHTNESS TEMPERATURES V001

Data Granule ID: **SC:AIRABRAD.001:56049**

Geographic Center: - 77.81° Lat, - 124.69° Lon
Geographic Coordinates:
- 65.78° Lat, 145.38° Lon
- 89.83° Lat, - 34.75° Lon

Ordering Option: 1

(Contains just this data granule.)

Additional Info:

Select	Data Format	Media type	Media format	Package Size	Cost (US$)
○	Production History	8MM	TARFORMAT	Unknown	$0.00
○	Production History	FtpPull	FILEFORMAT	Unknown	$0.00
○	Ancillary Data	8MM	TARFORMAT	Unknown	$0.00
○	Ancillary Data	FtpPull	FILEFORMAT	Unknown	$0.00
○	Native Granule	8MM	TARFORMAT	Unknown	$0.00
◉	Native Granule	FtpPull	FILEFORMAT	Unknown	$0.00

○ *I want no items from this option.*

Document: Done

8. Order Data

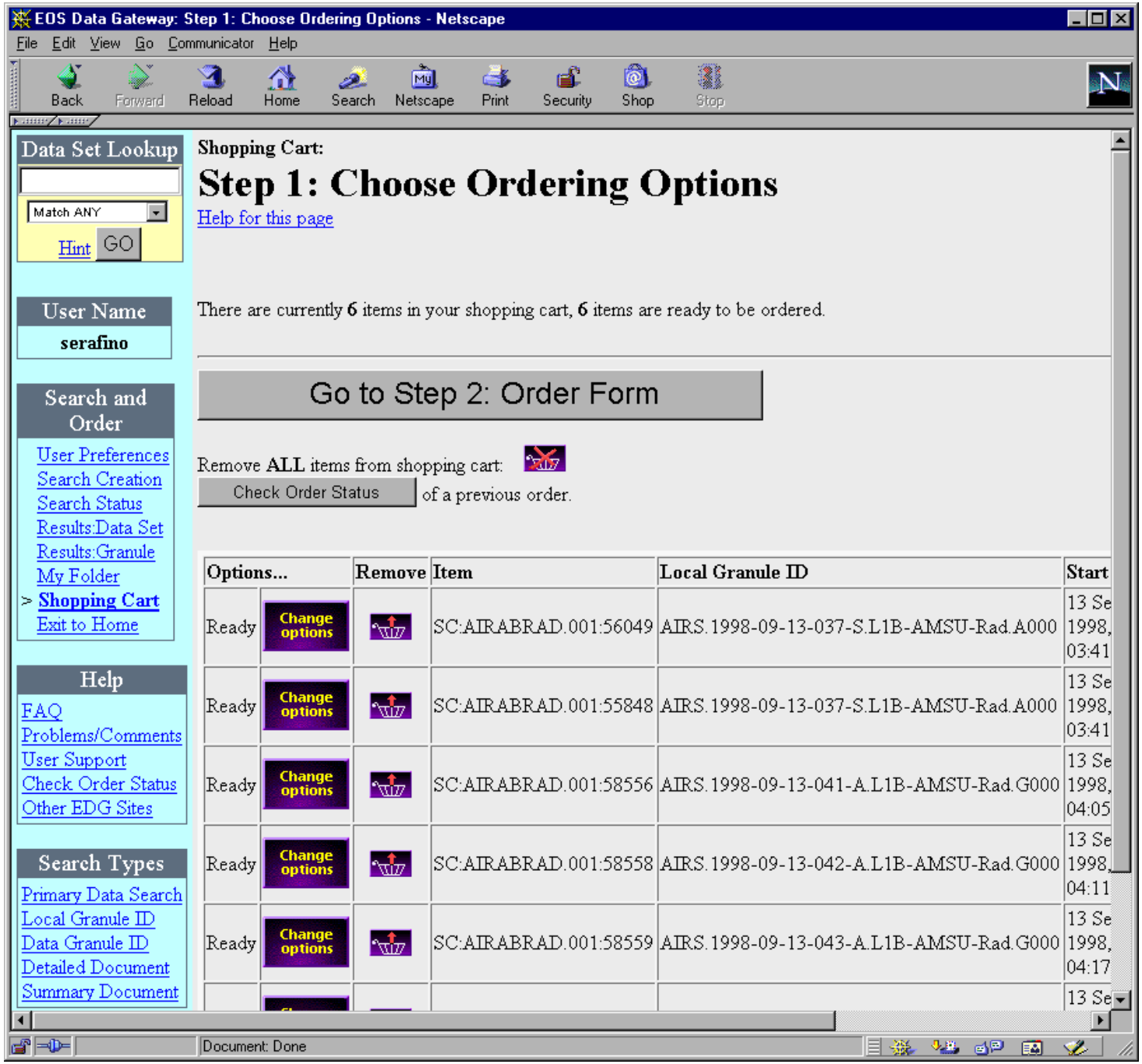
EOS Data Gateway: Step 1: Choose Ordering Options - Netscape
File Edit View Go Communicator Help
Back Forward Reload Home Search Netscape Print Security Shop Stop
Data Set Lookup
Match ANY
Hint GO
User Name
serafino
Search and Order
User Preferences
Search Creation
Search Status
Results:Data Set
Results:Granule
My Folder
Shopping Cart
Exit to Home
Help
FAQ
Problems/Comments
User Support
Check Order Status
Other EDG Sites
Search Types
Primary Data Search
Local Granule ID
Data Granule ID
Detailed Document
Summary Document
Shopping Cart:
Step 1: Choose Ordering Options
Help for this page
There are currently 6 items in your shopping cart, 6 items are ready to be ordered.
Go to Step 2: Order Form
Remove ALL items from shopping cart:
Check Order Status of a previous order.
Options... Remove Item Local Granule ID Start
Ready Change options SC:AIRABRAD.001:56049 AIRS.1998-09-13-037-S.L1B-AMSU-Rad.A000 13 Se 1998, 03:41
Ready Change options SC:AIRABRAD.001:55848 AIRS.1998-09-13-037-S.L1B-AMSU-Rad.A000 13 Se 1998, 03:41
Ready Change options SC:AIRABRAD.001:58556 AIRS.1998-09-13-041-A.L1B-AMSU-Rad.G000 13 Se 1998, 04:05
Ready Change options SC:AIRABRAD.001:58558 AIRS.1998-09-13-042-A.L1B-AMSU-Rad.G000 13 Se 1998, 04:11
Ready Change options SC:AIRABRAD.001:58559 AIRS.1998-09-13-043-A.L1B-AMSU-Rad.G000 13 Se 1998, 04:17
Document: Done

9. Fill in required delivery information

NOTE: Registering eliminates the need to fill this in with each order

EOS Data Gateway: Step 2: Order Form - Netscape

File Edit View Go Communicator Help

Back Forward Reload Home Search Netscape Print Security Shop Stop

Data Set Lookup

Match ANY

Hint GO

User Name

serafino

Search and Order

User Preferences
Search Creation
Search Status
Results:Data Set
Results:Granule
My Folder
> Shopping Cart
Exit to Home

Help

FAQ
Problems/Comments
User Support
Check Order Status
Other EDG Sites

Search Types

Primary Data Search
Local Granule ID
Data Granule ID
Detailed Document
Summary Document

Shopping Cart:

Step 2: Order Form

Help for this page

Please fill out **the user, shipping, and billing information** on the form below, then click on the **Go to Step 3: Review Order Summary** button at the bottom of the page. You can then review your order, and place it if you are satisfied.

Your Contact Address:

Title: (none) First Name: george Initial: Last Name: serafino

Organization: Internet E-Mail Address: serafino@daac.gsfc.nasa.gov

Street Address:

City:

Select State (US only): -- None -- ALABAMA ALASKA AMERICAN SAMOA ARIZONA

Or Enter State/Province:

To enter a state, select None from the selection menu and enter state above.

Zip/Postal Code:

Select Country: -- None -- UNITED STATES ABU DHABI ADMIRALTY ISLANDS

Or Enter Country:

To enter a country, select None from the selection menu and enter country above.

Document: Done

10. Submit order

EOS Data Gateway: Step 3: Order Summary - Netscape

File Edit View Go Communicator Help

Back Forward Reload Home Search Netscape Print Security Shop Stop

Data Set Lookup

Match ANY

Hint GO

User Name

serafino

Search and Order

User Preferences
Search Creation
Search Status
Results:Data Set
Results:Granule
My Folder
> Shopping Cart
Exit to Home

Help

FAQ
Problems/Comments
User Support
Check Order Status
Other EDG Sites

Search Types

Primary Data Search
Local Granule ID
Data Granule ID
Detailed Document
Summary Document

Shopping Cart:

Step 3: Order Summary

Help for this page

Empty shopping cart if no errors after order has been submitted.

Go to Step 4: Submit Order!

```
USER ADDRESS
     Name:          george serafino
     Email:         serafino@daac.gsfc.nasa.gov
     Address:       GSFC
                    code 902
                    Greenbelt MA 20771     UNITED STATES
     Phone:         301-614-5380
     Affiliation:   USA / GOVERNMENT

SHIPPING ADDRESS
     Name:          george serafino
     Email:         serafino@daac.gsfc.nasa.gov
     Address:       GSFC
                    code 902
                    Greenbelt MA 20771     UNITED STATES
     Phone:         301-614-5380

BILLING ADDRESS
     Name:          george serafino
     Email:         serafino@daac.gsfc.nasa.gov
     Address:       GSFC
                    code 902
                    Greenbelt MA 20771     UNITED STATES
     Phone:         301-614-5380

------------------------------------------------------------
Ordered by:  STANDARD MEANS (IMS PRODUCT REQUEST)
Data center: GSFC-ECS
```

Document: Done

Confirmation - does not require action

EOS Data Gateway: Order Submitted - Netscape

File Edit View Go Communicator Help

Back Forward Reload Home Search Netscape Print Security Shop Stop

Data Set Lookup

Match ANY

Hint GO

User Name

serafino

Search and Order

User Preferences
Search Creation
Search Status
Results:Data Set
Results:Granule
My Folder
> **Shopping Cart**
Exit to Home

Help

FAQ
Problems/Comments
User Support
Check Order Status
Other EDG Sites

Search Types

Primary Data Search
Local Granule ID
Data Granule ID
Detailed Document
Summary Document

Shopping Cart:

Order Submitted

Help for this page

Your order has been submitted to the appropriate data centers, and a copy of the shipping receipt has been emailed to the account **serafino@daac.gsfc.nasa.gov**.

Data Center: GSFC-ECS
Order Tracking Number: 00000888
Status/Comments:
Order Received / Successful query; Query results returned.

Contact name:	Leena Snoddy
Organization:	Goddard Space Flight Center
Address:	Code 902 Building 32 Greenbelt, MD 20771 USA
Phone:	301-614-5144
Fax:	301-614-5304
Email:	daac_usg@gsfcsrvr4.gsfcmo.ecs.nasa.gov

If your order status shows "failed", please contact the data center immediately.

Comments, Questions, or Problems? Email us
Created by EOS Data Gateway version 3.1.1
NASA Task Representative: Robin Pfister (Mail Code 423, NASA/GSFC, Greenbelt, MD 20771)

Document: Done

Shipping Receipt

EOS Data Gateway: Order Receipt - Netscape

File Edit View Go Communicator Help

Back Forward Reload Home Search Netscape Print Security Shop Stop

FAQ
Problems/Comments
User Support
Check Order Status
Other EDG Sites

Search Types

Primary Data Search
Local Granule ID
Data Granule ID
Detailed Document
Summary Document

```
BILLING ADDRESS
     Name:          george serafino
     Email:         serafino@daac.gsfc.nasa.gov
     Address:       GSFC
                    code 902
                    Greenbelt MA 20771    UNITED STATES
     Phone:         301-614-5380

-------------------------------------------------------------
Ordered by:  STANDARD MEANS (IMS PRODUCT REQUEST)
Data center: GSFC-ECS

Item 001  Data granule: SC:AIRABRAD.001:55848
     Data set: AIRS/AQUA AMSU-A GEOLOCATED BRIGHTNESS TEMPERATURES V001
     Ordering Option 1: SC:AIRABRAD.001:55848
     Cost:  US $0.00
     Format/Media: Native Granule: FtpPull: FILEFORMAT

Item 002  Data granule: SC:AIRABRAD.001:56049
     Data set: AIRS/AQUA AMSU-A GEOLOCATED BRIGHTNESS TEMPERATURES V001
     Ordering Option 1: SC:AIRABRAD.001:56049
     Cost:  US $0.00
     Format/Media: Native Granule: FtpPull: FILEFORMAT

Item 003  Data granule: SC:AIRABRAD.001:58556
     Data set: AIRS/AQUA AMSU-A GEOLOCATED BRIGHTNESS TEMPERATURES V001
     Ordering Option 1: SC:AIRABRAD.001:58556
     Cost:  US $0.00
     Format/Media: Native Granule: FtpPull: FILEFORMAT

Item 004  Data granule: SC:AIRABRAD.001:58558
     Data set: AIRS/AQUA AMSU-A GEOLOCATED BRIGHTNESS TEMPERATURES V001
     Ordering Option 1: SC:AIRABRAD.001:58558
     Cost:  US $0.00
     Format/Media: Native Granule: FtpPull: FILEFORMAT

Item 005  Data granule: SC:AIRABRAD.001:58559
     Data set: AIRS/AQUA AMSU-A GEOLOCATED BRIGHTNESS TEMPERATURES V001
     Ordering Option 1: SC:AIRABRAD.001:58559
     Cost:  US $0.00
     Format/Media: Native Granule: FtpPull: FILEFORMAT

Item 006  Data granule: SC:AIRABRAD.001:58561
     Data set: AIRS/AQUA AMSU-A GEOLOCATED BRIGHTNESS TEMPERATURES V001
```

Document: Done